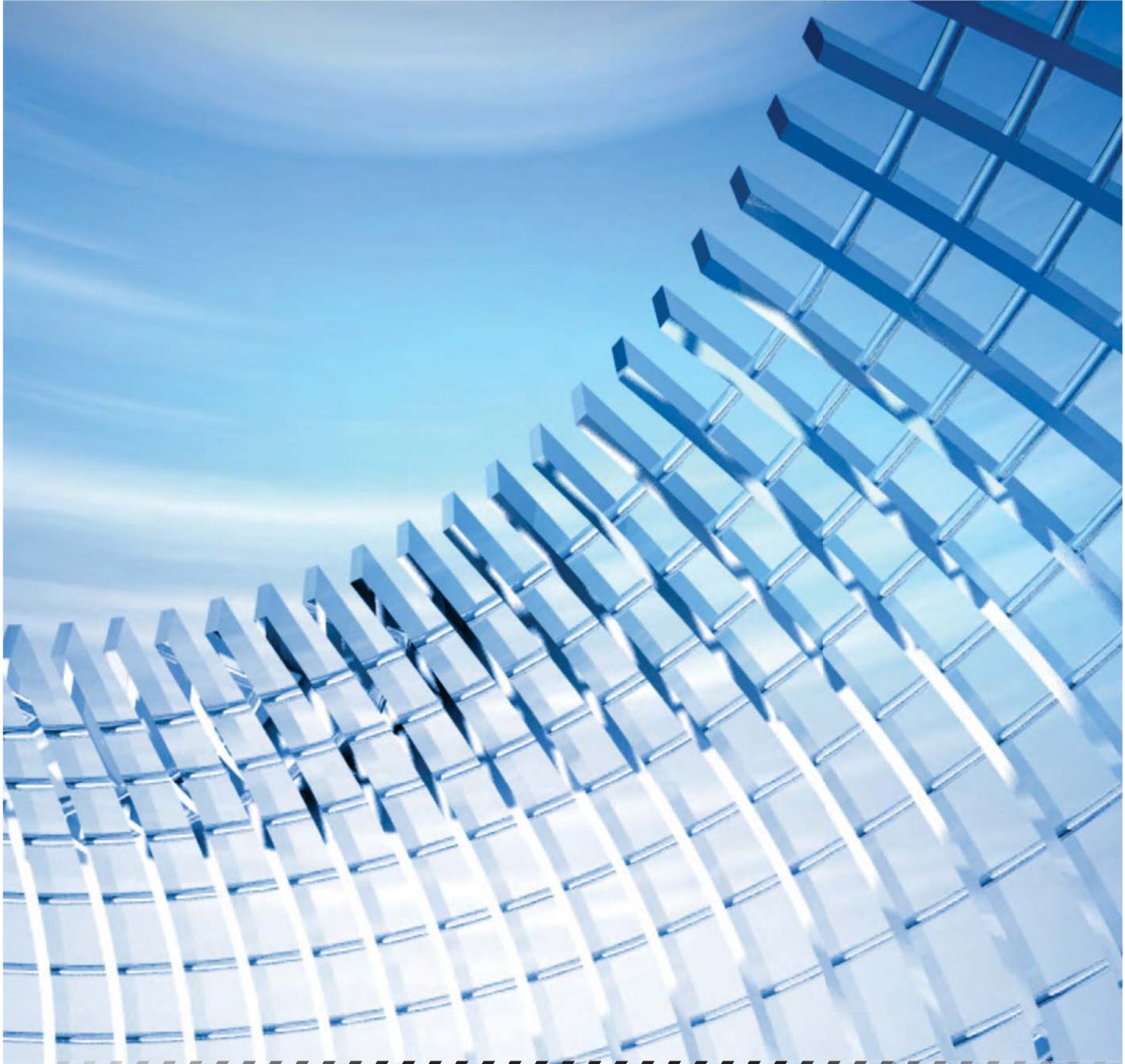

RADIRA
ENGINEERING & CONSTRUCTION

Engineering • Procurement • Construction • Commissioning

General Contractor in
Oil, Gas and Petrochemical Industries

ABOUT RADIRA

RADIRA ENGINEERING & CONSTRUCTION CO., founded in 1981, is a general contractor company based in Tehran, Iran and has been implementing projects in the field of oil, gas and petrochemical industry ever since. The company has set to expand its domains under the management of a board of directors consisting of members who benefit from long experience and extensive knowledge in the relevant fields. Today our vision is not just to fully commit to what we take over and keep the project owners satisfied as we did before, but also to broaden our boundaries and go beyond the ordinary definitions of quality, safety and commitment.

RADIRA'S FIELDS OF ACTIVITY

Radira implements oil, gas, petrochemical, industrial and water treatment projects incorporating extensive experiences and professional human resources. Our activities include the design, procurement, management and execution of civil, mechanical, electrical and instrumentation works of petroleum refineries; chemical, petrochemical, industrial, power generation, water and wastewater treatment plants; storage tank farms; oil, gas and water pipelines; power transmission lines; oil pump and gas compression stations and electrical substations.

THE COMPANY'S MISSION

Our mission is to offer the most reliable services nationwide as well as internationally and our creed is to design, plan, execute and handover projects safely and within specified time and budget.

STOCK HOLDERS

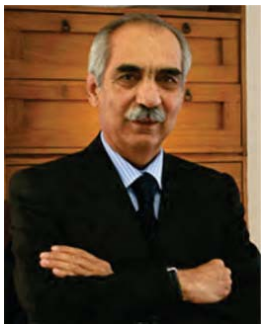

MAHMOUD JONEIDI
MANAGING DIRECTOR

Birthday: 1942
Professional Experiences :

- Radira Co. (1981 up to now)
  Field of Activity : Engineering & Construction
  Position : Managing Director
- Dey- Sara Consortium (1978 to 1981)
  Field of activity : Engineering & Construction
  Position : Deputy Managing Director
- Sara Co. (1974 to 1978)
  Field of Activity : Engineering & Construction
  Position : Deputy of Site Manager
- Pars Oil Refinery (1973 to 1974)
  Field of Activity : Engineering, Production & Development
  Position : Technical Office Engineer

MAHMOUD HOSSEINI KALAHROODI
HEAD OF BOARD OF DIRECTORS

Birthday: 1949
Professional Experiences :

- Radira Co. (1981 up to now)
  Field of Activity : Engineering & Construction
  Position : Head of Board of Directors
- Butane Engineering Services Co. (1975 to 1981)
  Field of Activity : Engineering & Construction (LPG)
  Position : Engineering Manager

ALI TORABZADEH
MEMBER OF BOARD OF DIRECTORS

Birthday: 1951
Professional Experiences :

- Radira Co. (1981 up to now)
  Field of Activity : Engineering & Construction
  Position : Member of Board of Directors
- Dey- Sara Consortium (1978 to 1981)
  Field of Activity : Construction
  Position : Site Manager
- Sara Co. (1974 to 1978)
  Field of Activity : Engineering & Construction
  Position : Head of Mechanical Executive Division

ABBAS SABOKROU
MEMBER OF BOARD OF DIRECTORS

Birthday: 1948
Professional Experiences :

- Radira Co. (1981 up to now)
  Field of Activity : Engineering & Construction
  Position : Member of Board of Directors
- Dey- Sara Consortium (1978 to 1981)
  Field of Activity : Construction
  Position : Executive Staff
- Sara Co. (1971 to 1978)
  Field of Activity : Engineering & Construction
  Position : Executive Sta

CURRENT PROPERTIES & STAFF

	Office Area	Office Staff	Site Staff
Head Office	450 m^2	30	0
ONGOING PROJECTS			
C2+Recovery and Fractionation Plant As Radira-Tehran Persia-Sanat Zaman joint venture	129 m^2	11	125
Non-Industrial Buildings, Phase 13, South Pars Gas Field Development	250 m^2	15	300
Underground Piping, Phase 13, South Pars Gas Field Development	145 m^2	10	478
SUM	**974 m^2**	**66**	**903**

ANNUAL TURNOVER

Year	Turnover (USD)
2018 – 2019	20,678,849
2017 – 2018	24,935,762
2016 – 2017	25,884,878
2015 – 2016	23,928,627
2014 – 2015	30,835,253

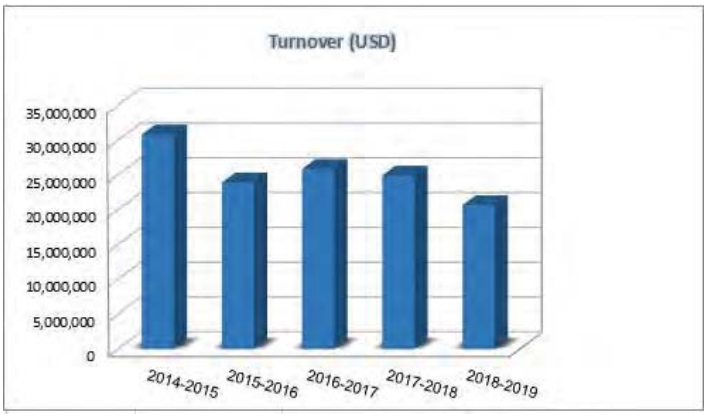

RADIRA
ENGINEERING & CONSTRUCTION

QUALITY POLICY

RADIRA is committed to the quality of the construction it performs and the related services it offers. The objectives of the management team are to maintain high standards in procurement and product quality while conforming to clients' budget and completion time and to ensure that all works comply with contractual and regulatory requirements including safety and environmental.

To achieve the quality objectives, the company has established the necessary quality system which is based on ISO 9001 standard to achieve the quality objectives. Through establishing quality manual and quality procedures.

HSE

Our safety policy is to provide a safe work environment and conduct all works in a way that eliminates risks to people; and prevents properties from damage. This is the fundamental responsibility of every individual in Radira.

Our hse system is based on globally approved standards ISO 14001 and ISO 45001.

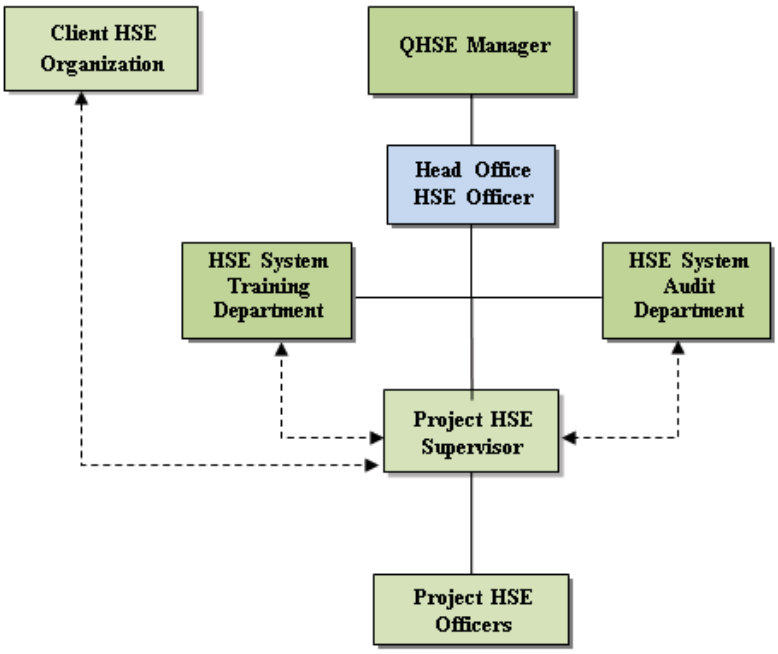

$C2^+$ Recovery and Fractionation Plant
As Radira-Tehran Persia-Sanat Zaman joint venture

Assalouyeh, Iran

CLIENT: Hampa Engineering Corporation

YEAR STARTED: 2016
YEAR ACCOMPLISHED: Ongoing
PRICE: 9,450,000 Euro
FIELD OF ACTIVITY: Oil & Gas
PROVIDED SERVICES:
Procurement, construction works, pre commissioning, commissioning and startup of $C2^+$ recovery & fractionation Project.

RADIRA
ENGINEERING & CONSTRUCTION

NON-INDUSTRIAL BUILDINGS, PHASE 13, SOUTH PARS GAS FIELD DEVELOPMENT

Tombak, Iran

CLIENT: Petro Paydar Iranian Company

YEAR STARTED: 2014
YEAR ACCOMPLISHED: Ongoing
PRICE: 420,163,768,914 IRR
FIELD OF ACTIVITY: Oil & Gas
PROVIDED SERVICES:
Perform all tasks related to the provision of equipment, machinery and human resources specialists and the full implementation of the contract and elimination of defects during the guarantee on the basis of contract documents, drawings and Specification and documentation of all work until final delivery within the limits set by the client in the South Pars Phase 13

RADIRA ENGINEERING & CONSTRUCTION

UNDERGROUND PIPING, PHASE 13, SOUTH PARS GAS FIELD DEVELOPMENT

Tombak, Iran

CLIENT: Petro Paydar Iranian Company

YEAR STARTED: 2011
YEAR ACCOMPLISHED: Ongoing
PRICE: 703,838,947,799 IRR
FIELD OF ACTIVITY: Oil & Gas
PROVIDED SERVICES:
Underground piping; performing pre-commissioning and relevant civil works and cooperation with the client for the commissioning formalities

RADIRA
ENGINEERING & CONSTRUCTION

ESFAHAN REFINERY DEVELOPMENT AND REVAMPING - URP

Esfahan, Iran

CLIENT: Esfahan Oil Refining Company

YEAR STARTED: 2014
YEAR ACCOMPLISHED: 2015
PRICE: 165,803,188,099 IRR
TOTAL MAN-HOUR: 462,950
FIELD OF ACTIVITY: Oil & Gas
PROVIDED SERVICES:
Material supply and implementation of construction work for industrial buildings and installation of the third distillation units, LPG and Interconnecting, improvement plan Esfahan Refinery

RADIRA
ENGINEERING & CONSTRUCTION

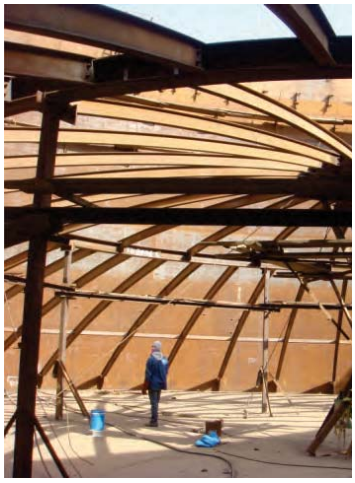

BANDAR ABBAS GAS CONDENSATE REFINERY
As Radira-Steam joint venture

Bandar Abbas, Iran

CLIENT: PGSOC (Persian Gulf Star Oil Co.)

YEAR STARTED: 2008
YEAR ACCOMPLISHED: 2015
PRICE: 52,932,065 EUR
TOTAL MAN-HOUR: 3,514,000
FIELD OF ACTIVITY: Oil & Gas
PROVIDED SERVICES:
Engineering, procurement and construction of 26 storage tanks

RADIRA
ENGINEERING & CONSTRUCTION

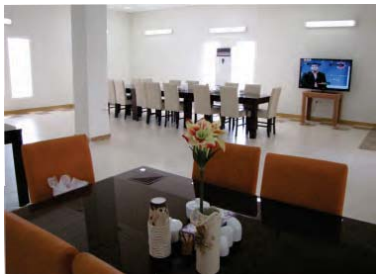




EPC1, PHASE 12, SOUTH PARS GAS FIELD DEVELOPMENT
As a Member of NASR Consortium*

Assalouyeh, Iran

CLIENT: Petropars Co.

YEAR STARTED: 2008
YEAR ACCOMPLISHED: 2015
PRICE: 284,159,226 USD
TOTAL MAN-HOUR: 56,630,000
FIELD OF ACTIVITY: Oil & Gas
PROVIDED SERVICES:
Engineering, procurement, construction, pre-commissioning, commissioning, start-up and performance test of tanks and non-industrial buildings

**NASR Consortium: Navrood-Arya Pishrow Gharn-Steam-Radira*

RADIRA
ENGINEERING & CONSTRUCTION






LIGHT NAPHTHA HYDROTREATING & ISOMERIZATION UNITS OF TEHRAN REFINERY

Tehran, Iran

CLIENT: Chagalesh Consulting Engineers Co.

YEAR STARTED: 2008
YEAR ACCOMPLISHED: 2012
PRICE: 366,594,715,624 IRR
TOTAL MAN-HOUR: 3,986,200
FIELD OF ACTIVITY: Oil & Gas
PROVIDED SERVICES:
Installation of mechanical equipment and electrical instruments; interconnection piping; construction of industrial buildings and storage tanks; performing pre-commissioning and civil works and cooperation with the client for the commissioning formalities

RADIRA
ENGINEERING & CONSTRUCTION

LPG RECOVERY, TREATMENT AND STORAGE UNITS & A DUAL PURPOSE JETTY

Lavan Island, Iran

CLIENT: Chagalesh Consulting Engineers Co.

YEAR STARTED: 2007
YEAR ACCOMPLISHED: 2009
PRICE: 71,983,157,753 IRR
TOTAL MAN-HOUR: 285,000
FIELD OF ACTIVITY: Oil & Gas
PROVIDED SERVICES:
Erection of steel structures; installation of mechanical equipment and electrical instruments; piping; insulation; construction of industrial buildings; performing pre-commissioning and civil works

RADIRA
ENGINEERING & CONSTRUCTION

GAS COMPRESSION STATION & PIPELINES
As Radira-Chagalesh joint venture

Kish & Siri Islands, Iran

CLIENT: Iranian Offshore Oil Co. (IOOC)

YEAR STARTED: 2004
YEAR ACCOMPLISHED: 2008
PRICE: 132,704,805,863 IRR
TOTAL MAN-HOUR: 700,000
FIELD OF ACTIVITY: Oil & Gas
PROVIDED SERVICES:
Engineering and procurement of equipment; performing fabrication, construction, commissioning and start-up works and procedures

RADIRA
ENGINEERING & CONSTRUCTION




OFFSITE FACILITIES OF ETHANE RECOVERY & FRACTIONATION PLANT

Assalouyeh, Iran

CLIENT: Pars Petrochemical Co.

YEAR STARTED: 2004
YEAR ACCOMPLISHED: 2006
PRICE: 237,670,828,716 IRR
TOTAL MAN-HOUR: 1,580,660
FIELD OF ACTIVITY: Petrochemistry
PROVIDED SERVICES:
Construction and erection of two double wall cryogenic tanks (110,000 m^3 & 58,000 m^3); performing mechanical, piping, electrical, instrumentation, insulation, painting and civil works

RADIRA ENGINEERING & CONSTRUCTION

FLARE SYSTEM & 48" FLARE LINE OF C2 RECOVERY PLANT

Assalouyeh, Iran

CLIENT: Pars Petrochemical Co.

YEAR STARTED: 2003
YEAR ACCOMPLISHED: 2005
PRICE: 68,800,000,000 IRR
TOTAL MAN-HOUR: 500,000
FIELD OF ACTIVITY: Petrochemistry
PROVIDED SERVICES:
Performing civil works; erection of a flare stack; installation of flare pipelines; execution of procurement, utility piping, electrical and instrumentation works

RADIRA
ENGINEERING & CONSTRUCTION






OFFSITE FACILITIES OF THE 9TH OLEFIN PLANT

Assalouyeh, Iran

CLIENT: Arya Sasol Polymer Co.

YEAR STARTED: 2003
YEAR ACCOMPLISHED: 2006
PRICE: 41,629,999,392 IRR
TOTAL MAN-HOUR: 600,000
FIELD OF ACTIVITY: Petrochemistry
PROVIDED SERVICES:
Erection of steel structures; installation of mechanical equipment and electrical instruments; piping; insulation; construction of industrial buildings and storage tanks; performing pre-commissioning and civil works

RADIRA
ENGINEERING & CONSTRUCTION






BISTOON LINEAR ALKYLEBENZENE (LAB) PROJECT
As a Member of Hampa Group

Kermanshah, Iran

CLIENT: Bisotoon Petrochemical Co.

YEAR STARTED: 2002
YEAR ACCOMPLISHED: 2005
PRICE: 320,000,000,000 IRR
TOTAL MAN-HOUR: 200,000
FIELD OF ACTIVITY: Petrochemistry
PROVIDED SERVICES:
Installation of mechanical equipment and electrical instruments; interconnection piping; construction of industrial buildings; performing precommissioning and civil works

RADIRA
ENGINEERING & CONSTRUCTION

FABRICATION OF 7 DOUBLE BOOM SHIPYARD CRANES

Bandar Abbas, Iran

CLIENT: Mangan Co.

YEAR STARTED: 2000
YEAR ACCOMPLISHED: 2005
PRICE: 32,447,000,000 IRR
TOTAL MAN-HOUR: 700,000
FIELD OF ACTIVITY: Ship Building Industry
PROVIDED SERVICES:
Fabrication and erection of one 30-ton, two 40-ton and four 150-ton shipyard cranes

RADIRA
ENGINEERING & CONSTRUCTION

ABOVE GROUND PIPING INSTALLATION; TRAIN 1 & 3, PHASES 2 & 3, SOUTH PARS GAS FIELD DEVELOPMENT

Assalouyeh, Iran

CLIENT: Hyundai Eng. & Const. Co.

YEAR STARTED: 2000
YEAR ACCOMPLISHED: 2001
PRICE: 2,521,400 USD
TOTAL MAN-HOUR: 700,000
FIELD OF ACTIVITY: Oil & Gas
PROVIDED SERVICES:
Field fabrication and installation of above ground piping and valves

RADIRA
ENGINEERING & CONSTRUCTION

OFFSITE UNITS & UTILITIES OF TABRIZ PETROCHEMICAL COMPLEX

Tabriz, Iran

CLIENT: Tabriz Petrochemical Co.

YEAR STARTED: 1993
YEAR ACCOMPLISHED: 1997
PRICE: 24,477,000,000 IRR
TOTAL MAN-HOUR: 2,000,000
FIELD OF ACTIVITY: Petrochemistry
PROVIDED SERVICES:
Construction of concrete structures including firefighting & raw water systems, waste water treatment and a cooling tower; construction of industrial buildings; fabrication and erection of storage tanks

RADIRA ENGINEERING & CONSTRUCTION

WATER TREATMENT PLANT & STORAGE TANKS

Jam Urban Area, Kangan, Iran

CLIENT: National Iranian Oil Co. (NIOC)

YEAR STARTED: 1991
YEAR ACCOMPLISHED: 1994
PRICE: 3,010,000,000 IRR
TOTAL MAN-HOUR: 270,000
FIELD OF ACTIVITY: Water Treatment
PROVIDED SERVICES:
Installation of mechanical and electrical equipment and instruments and water treatment units; piping; construction of industrial buildings and 6 cone roof storage tanks; performing pre-commissioning and civil works

RADIRA
ENGINEERING & CONSTRUCTION

GAS-CONDENSATE LIQUID STORAGE TANKS & ONSHORE FACILITIES

Bandar Taheri, Iran

CLIENT: National Iranian Oil Co. (NIOC)

YEAR STARTED: 1987
YEAR ACCOMPLISHED: 1991
PRICE: 6,827,000,000 IRR
TOTAL MAN-HOUR: 120,000
FIELD OF ACTIVITY: Oil & Gas
PROVIDED SERVICES:
Erection of steel structures; Installation of mechanical equipment and electrical instruments; piping; insulation; construction of industrial buildings and storage tanks; performing pre-commissioning and civil works

RADIRA
ENGINEERING & CONSTRUCTION

CRUDE OIL STORAGE TANKS

Lavan Island, Iran

CLIENT: Toyo Kanetsu K.K.

YEAR STARTED: 1985
YEAR ACCOMPLISHED: 1986
PRICE: 245,000,000 IRR
TOTAL MAN-HOUR: 372,600
FIELD OF ACTIVITY: Oil & Gas
PROVIDED SERVICES:
Installation of mechanical and electrical equipment and instruments; erection & commissioning of two floating roof tanks of 1,000,000 BBL & 500,000 BBL

RADIRA
ENGINEERING & CONSTRUCTION

OIL DEPOT, GAS STATION & RESIDENTIAL AREA

Dayyer, Iran
CLIENT: National Iranian Oil Co. (NIOC)

YEAR STARTED: 1985
YEAR ACCOMPLISHED: 1986
PRICE: 286,000,000 IRR
TOTAL MAN-HOUR: 150,000
FIELD OF ACTIVITY: Oil & Gas
PROVIDED SERVICES:
Erection of steel structures; installation of mechanical equipment and electrical instruments; piping; construction of industrial and residential buildings and underground storage tanks; performing pre-commissioning and civil works

OIL DEPOT & BUND WALLS

Lavan Island, Iran
CLIENT: Iranian Offshore Oil Co. (IOOC)

YEAR STARTED: 1982
YEAR ACCOMPLISHED: 1983
PRICE: 75,000,000 IRR
TOTAL MAN-HOUR: 60,000
FIELD OF ACTIVITY: Oil & Gas
PROVIDED SERVICES:
Installation of mechanical and electrical equipment and instruments and firefighting units; piping; insulation; construction of a storage tank and surrounding bund walls; performing civil works

LPG CYLINDER MANUFACTURING PLANT

Mashhad, Iran
CLIENT: Butane Co.

YEAR STARTED: 1981
YEAR ACCOMPLISHED: 1982
PRICE: 73,000,000 IRR
TOTAL MAN-HOUR: 80,000
FIELD OF ACTIVITY: Oil & Gas
PROVIDED SERVICES:
Installation of mechanical and electrical equipment and instruments and firefighting units; piping; insulation; construction of buildings and a storage tank; performing precommissioning and civil works

Machinery List

Row.	Description	Unit	Quantity
1	Batching System	Plant	1
2	Concerete Pump	Machine	1
3	Crane 50 Ton	Machine	1
4	Crane 25 Ton	Machine	2
5	Truck-Crane 10 Ton	Machine	2
6	Truck-Crane 5 Ton	Machine	1
7	Payloader	Machine	2
8	Excavator	Machine	1
9	Concrete - Mixer Truck	Machine	3
10	Dump Truck	Machine	5
11	Tractor	Machine	2
12	Trailer Truck	Machine	1
13	Lift Truck	Machine	1
14	Mini Loader	Machine	1
15	Vibratory Compactor	Machine	1
16	Water Truck	Machine	1
17	Compactor	Machine	3
18	Air Compressor 160 cfm	Machine	2
19	Air Compressor 900 cfm	Machine	1
20	Conex	No.	9
21	Shipping Container	No.	5
22	Diesel Generator < 100 KVA	Machine	2
23	Diesel Generator 100 ~200 KVA	Machine	5
24	Diesel Generator > 200 KVA	Machine	1
25	Sedan Car	Machine	5
26	Pick-Up	Machine	7
27	Welding Rectifier	Machine	41
28	Filling Pump - Test Pump	No.	4
29	Bar Cutting & Bending Machine	Set	2

شماره : ۱۵۳۶۹۹۷
تاریخ : ۱۳۹۶/۰۹/۰۷

ریاست جمهوری

سازمان برنامه و بودجه

گواهینامه صلاحیت پیمانکاری

جناب آقای محمود جنیدی
مدیر عامل محترم شرکت رادیـرا
شماره ثبت : ۴۲۹۵۱

با استناد به مصوبه شماره ۴۸۰۱۳/ت۲۳۲۵۱هـ مورخ ۱۳۸۱/۱۲/۱۱ هیأت محترم وزیران و با توجه به احراز شرایط لازم و تأیید صلاحیت آن شرکت در سامانه جامع تشخیص صلاحیت عوامل نظام فنی اجرایی، به این وسیله صلاحیت آن شرکت برای انجام امور پیمانکاری از تاریخ صدور این گواهینامه تا پایان دوره ارزشیابی و **حداکثر تا تاریخ ۱۴۰۰/۰۹/۰۵ اعلام می‌گردد.**

شناسه ملی شرکت : ۱۰۱۰۰۸۸۳۱۵۶

خواهشمند است برای مشاهده جزئیات گواهینامه صادره به پایگاه
http://sajar.mporg.ir مراجعه فرمائید.

رعایت قانون برگزاری مناقصات، موضوع ابلاغیه شماره ۱۳۰۸۹۰ مورخ ۱۳۸۳/۱۱/۱۷ رئیس مجلس شورای اسلامی، آیین‌نامه‌های اجرایی مربوطه و ظرفیت کاری مجاز در زمان ارجاع کار توسط آن شرکت ضروری است.

غلامحسین حمزه مصطفوی
رییس امور نظام فنی و اجرایی

- هرگونه تغییر در ارکان و سهام شرکت و اطلاعات امتیازآوران (مدیرعامل، هیأت مدیره و کارکنان امتیازآور)، باید حداکثر ظرف مدت سه
ل شود.
داد و صورت وضعیت‌های جدید پس از تأیید کارفرما باید در سامانه
د و آزادسازی ظرفیت منظور شود.

پایگاه http://sajar.mporg.ir، اطلاعات پایگاه اصالت دارد.

به گواهینامه توجه فرمایید.

ریاست جمهوری
سازمان برنامه و بودجه کشور

شماره: ۱۵۳۶۹۹۷
تاریخ: ۱۳۹۶/۰۹/۰۷
پیوست:

گواهینامه صلاحیت پیمانکاری

جناب آقای محمود جنیدی
مدیر عامل محترم شرکت رادیرا
شماره ثبت ٤٢٩٥١
شناسه ملی ١٠١٠٠٨٨٣١٥٦

با استناد به مصوبه شماره ۴۸۰۱۳/ت۲۳۲۵۱هـ مورخ ۱۳۸۱/۱۲/۱۱ هیأت محترم وزیران و با توجه به احراز شرایـــط لازم و تأیید صلاحیت آن شرکت در سامانه جامع تشخیص صلاحیت عوامل نظام فنی اجرایی، به این وسیله صلاحیت آن شرکت برای انجام امور پیمانکاری به شـــرح زیر اعلام می‌گردد.

پایه ۱	رشته نفت و گاز	با تعداد ۴ کار مجاز
پایه ۱	رشته ساختمان و ابنیه	با تعداد ۴ کار مجاز
پایه ۵	رشته آب	با تعداد ۳ کار مجاز
پایه ۵	رشته نیرو	با تعداد ۳ کار مجاز
پایه ۱	رشته تاسیسات و تجهیزات	با تعداد ۴ کار مجاز

رعایت قانون برگزاری مناقصات به شماره ۱۳۰۸۹۰ مورخ ۱۳۸۳/۱۱/۱۷ ، آیین‌نامه‌های اجرایی مربوطه و ظرفیت کاری مجاز در زمـان ارجاع کار توسط آن شرکت ضروری است.

پایه یک رشته «نفت و گاز» این شرکت در زیررشته «خطوط انتقال و مخازن و تلمبه‌خانه‌ها و شبکه‌های نفت و گاز» است و این شرکت مجاز است در زیررشته‌های دیگر رشته «نفت و گاز» با پایه‌های پایین‌تر فعالیت کند.

این شرکت با شرکت «مهندسی همپا» دارای سهامدار مشترک است.

غلامحسین حمزه مصطفوی
رییس امور نظام فنی و اجرایی

این گواهینامه از تاریخ صدور تا پایان دوره ارزشیابی و حداکثر تا تاریخ ١٤٠٠/٠٩/٠٥ معتبر می باشد.

- هرگونه تغییر در ارکان و سهام شرکت و اطلاعات امتیازآوران (مدیرعامل، هیأت مدیره و کارکنان امتیازآور)، باید حداکثر ظـــرف سه ماه در سامانه ساجات (**http://sajat.mporg.ir**) ثبت شود.
- هر قرارداد جدید حداکثر ظرف سه ماه پس از انعقاد قرارداد و صورت وضعیت‌های جدید پس از تأیید کارفرما باید در سامانه ســـاجـــات ثبت شود، تا امتیاز آنها هنگام تشخیص صلاحیت دوره بعد و آزادسازی ظرفیت منظور شود.

در صورت مغایرت مطالب این گواهینامه با اطلاعات موجود در پایگاه http://sajar.mporg.ir، اطلاعات پایگاه اصالت دارد.

به مندرجات پشت صفحه گواهینامه توجه فرمایید.

RADIRA
ENGINEERING & CONSTRUCTION

CERTIFICATIONS & CITATIONS

- Certificate of Contractor's Competency
- ISO 9001:2015
- ISO 14001:2015
- ISO 45001:2018
- HSE-MS
- Establishment License for Engineering Services Unit
- Certificate of Membership in the Association of Petroleum Industry Engineering & Construction
- Companies
- Guild Association of Contractor Companies of Iranian Industrial Installation and Equipment
- Certificate of Membership in the Iranian Society of Mechanical Engineers
- Certificate of Membership in the Iranian Institute of Welding and Non Destructive Testing
- Letter of Commendation from Petropars
- NIPC Satisfaction Expression
- Citation Letter from TOYO KANETSU K.K
- Safety Letter of Commendation from Arya Sasol Polymer Company

RADIRA
ENGINEERING & CONSTRUCTION

RADIRA
ENGINEERING & CONSTRUCTION

Address:
No. 13, 5th Sarvestan St., Pasdaran Ave., Tehran - Iran

Tel :
(+9821) 22840111 , (+9821) 22840162 , (+9821) 22854075

Fax :
(+9821) 22841756

Url:
www.radira.co.ir
www.radira.com
www.radira.ir

Email :
info@radira.com

Fall 2019